Bang Dongah Lae Pathen Loh n'lungnah Poek

CH

Cim Hnin

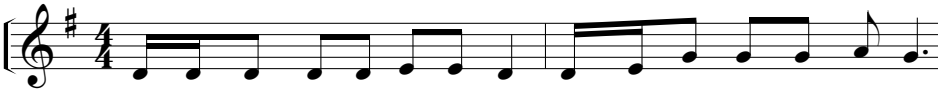

1. He lai na pum sa he so lah, bang lam khaw a coeng moe-nih.
2. Na cueih na thoem na dong ah nim, Na boei na len dong ah nim?
3. Bi bi mueh la he om thai pawh, A mah muei mael hmai-bang la,

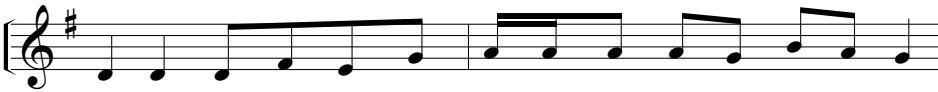

A lung nah na ming nim? Pa - then hing nah he poek van lah.
Na ming thang dong - ah nim? Na - hlang then nah dong ah van nim,
A mah kah hing nah m'apek. A mah thang then sak ham la n'saii.

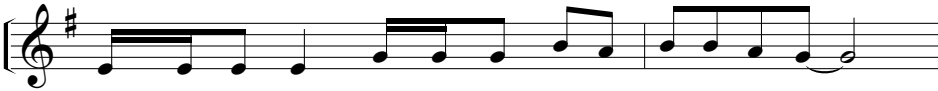

Bang dong ah nim - Pa - then long he n'lung na poek
Bang dong ah nim Pa - then long he n'lung na poek
Te dong ah Pa - then kah lung nah te ming uh.

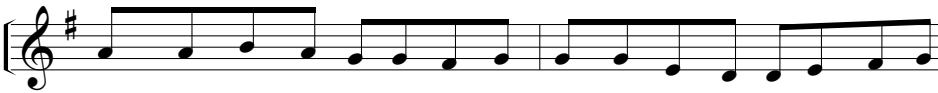

Cuieh nah thoem nah tha om boei nah, ming then nah khaw a pum boeih la

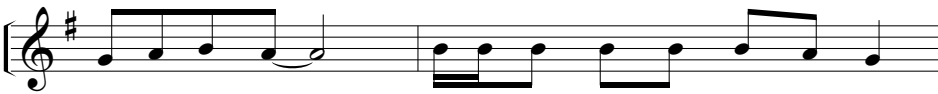

mpaek boeih coeng. A phu paek ham bang om mueh la,

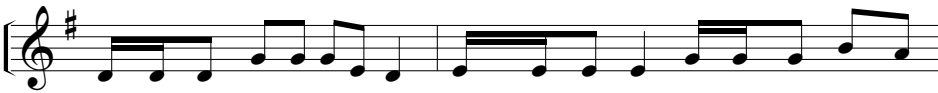

Muehla hing nah a - mah kah, Bang dong ah nim Pa - then long he nlung

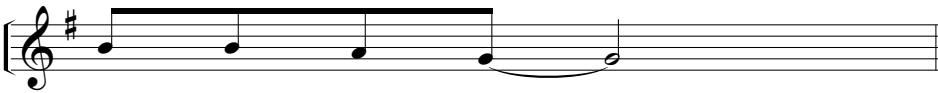

na poek.

©2022